

DRC

PZ23-12000051
05/15/2024

Miguel
F de
Diego

Digitally signed
by Miguel F de
Diego

Date:
2023.11.13
15:55:11 -05'00'

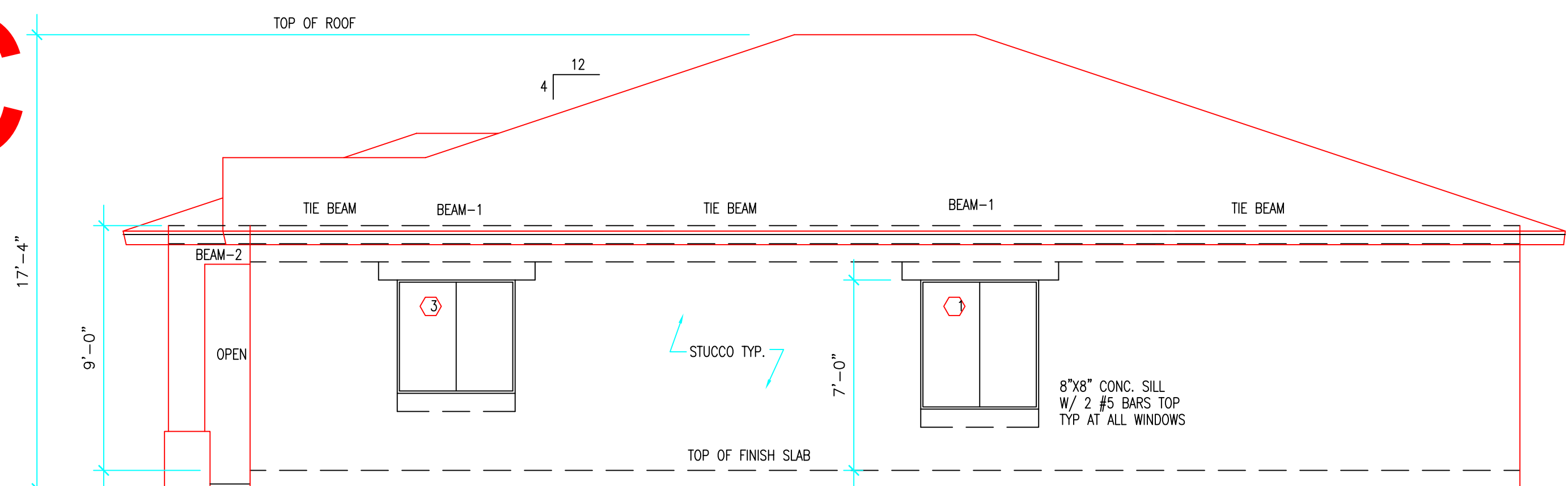

RIGHT SIDE ELEVATION

SCALE: 1/4"=1'-0"

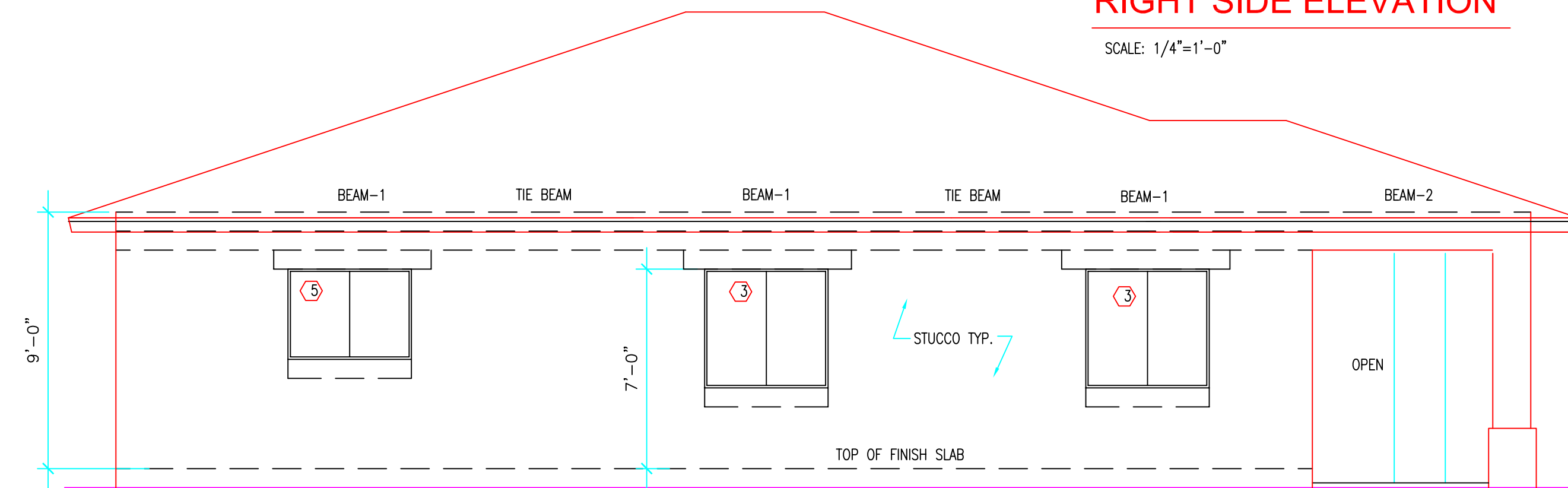

LEFT SIDE ELEVATION

SCALE: 1/4"=1'-0"

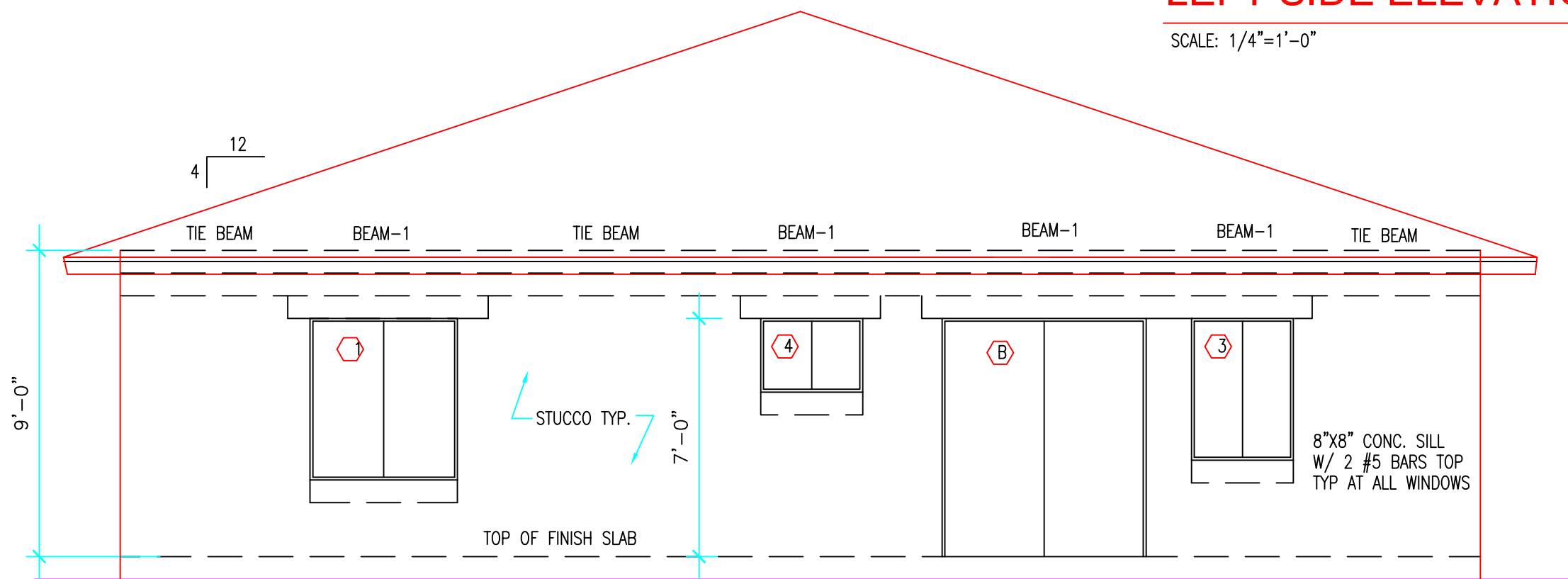

REAR ELEVATION

SCALE: 1/4"=1'-0"

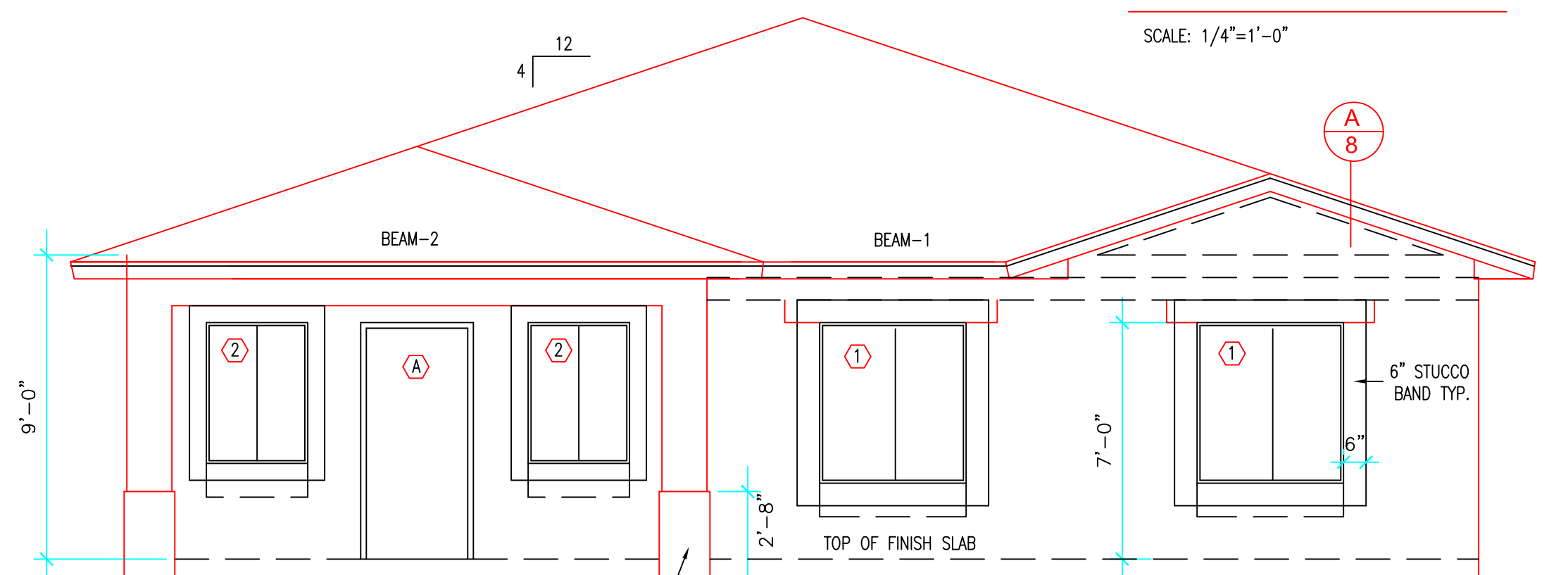

FRONT ELEVATION

SCALE: 1/4"=1'-0"

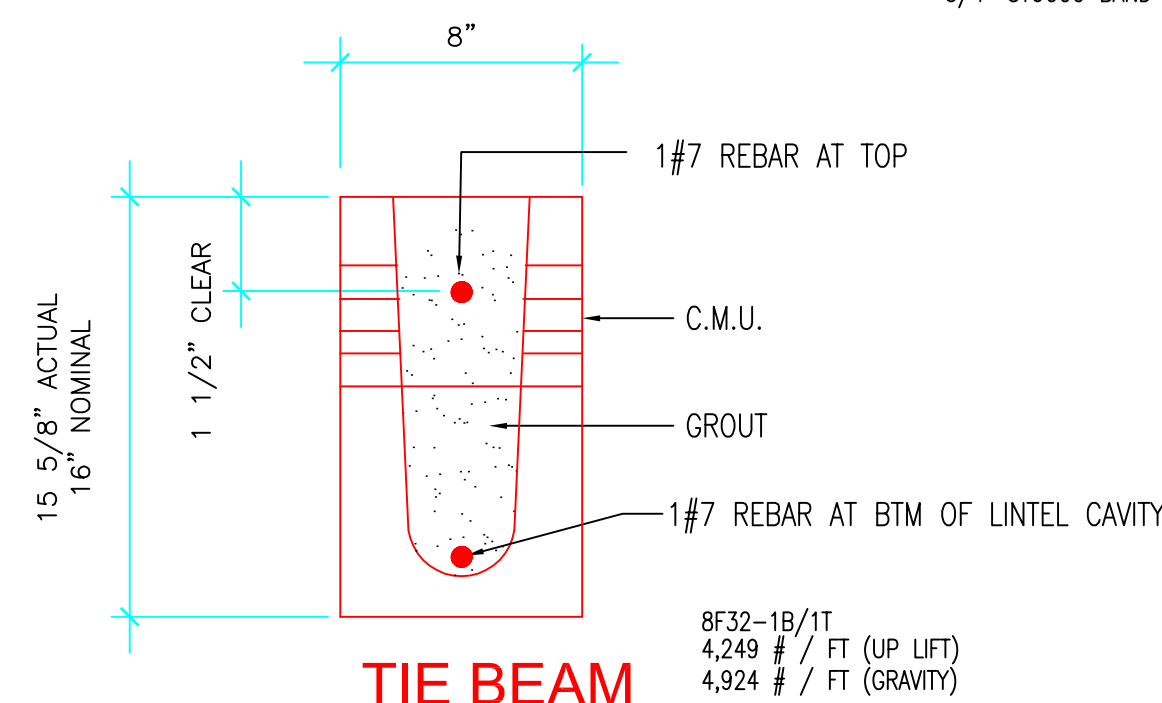

TIE BEAM

BEAM-2

ELEV. +9'-0" TOP OF BEAM
8"X20" MIN. CONC. BEAM (AT ENTRANCE)
WITH (2) #7 BARS TOP AND BOTTOM
AND (2) #7 BARS MIDDLE. PROVIDE
#3 CLO. STIRRUPS AT 9" O.C.

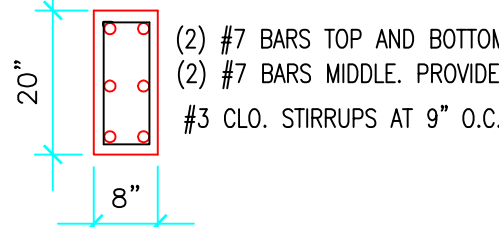

BEAM-1

ALL LINTELS TO HAVE A MIN.
OF 8" BEARING AT EACH END

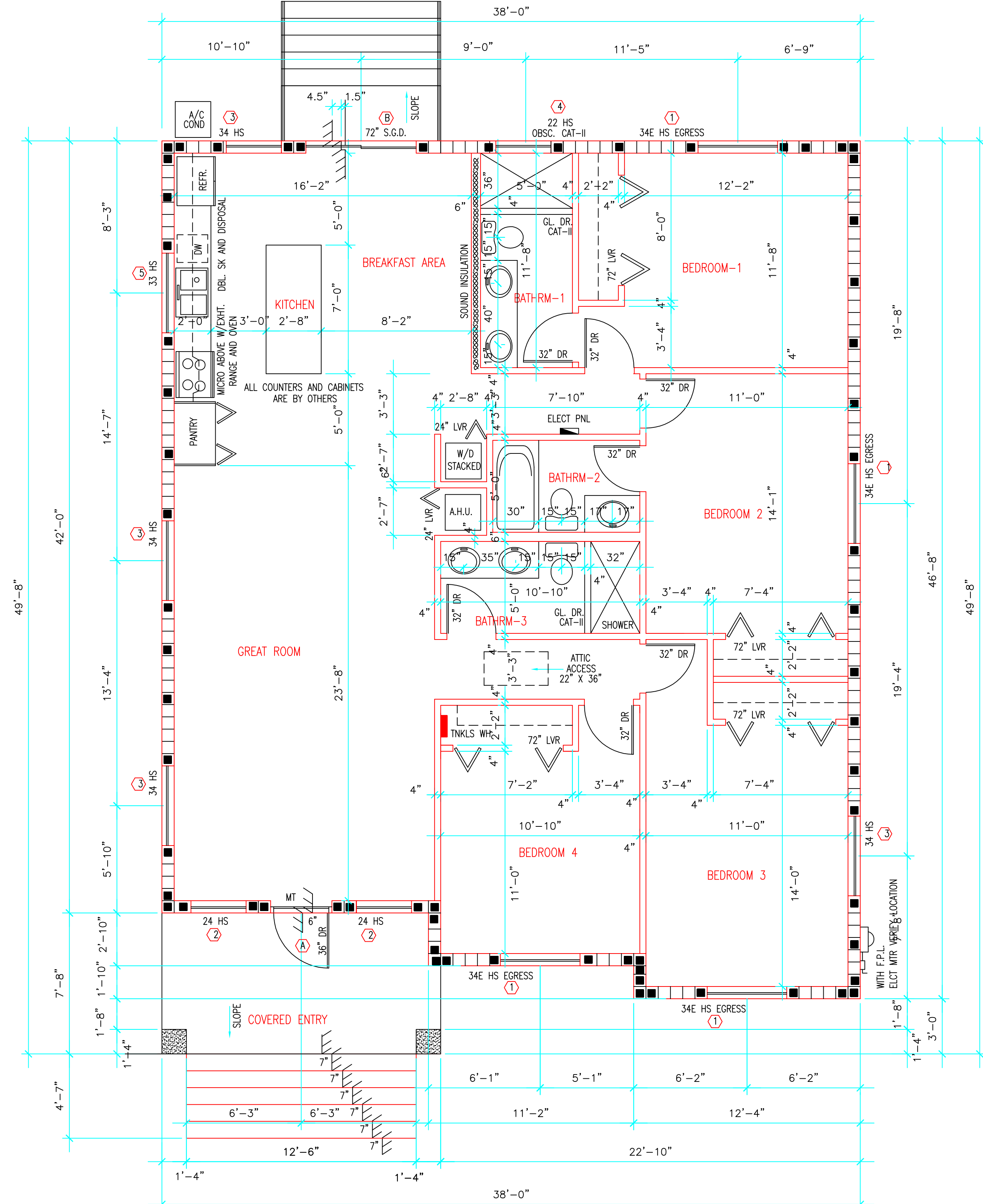

FLOOR PLAN

SCALE: 1/4"=1'-0" 1,685.00 S.F.

CODE USED FL. BLDG. CODE 2020 SEVENTH EDITION
TYPE VB GROUP R3

EXTERIOR DOOR SCHEDULE

CONTRACTOR TO VERIFY ALL MASONRY OPENINGS WITH THE MANUFACTURER
COORDINATE STYLE WITH THE OWNER

MARK	SIZE WIDTH X HEIGHT	MASONRY OPENING WIDTH X HEIGHT	PRESS. RATING REQ. FOR SPECIFIC OPENING (+) PSF (-) PSF	SHUTTERS REQ. YES OR NO	ZONE	EGRESS REQ.
(A) 36" DOOR	3'-0" X 7'-0"	3'-4" X 7'-2"	+35.97 -39.18	IMPACT	4	YES
(B) 72" S.G.D.	6'-0" X 7'-0"	6'-1" X 7'-1"	+34.27 -37.47	IMPACT	4	NO

WINDOW SCHEDULE

CONTRACTOR TO VERIFY ALL MASONRY OPENINGS WITH THE MANUFACTURER
COORDINATE STYLE WITH THE OWNER

PROVIDE U-FACTOR AND SHGC
AS PER ENERGY CALC. SPECS

MARK	SIZE WIDTH X HEIGHT	MASONRY OPENING WIDTH X HEIGHT	SHUTTERS YES OR NO	EGRESS REQ. YES OR NO	PRESS. RATING REQ. FOR SPECIFIC OPENING (+) PSF (-) PSF	ZONE
(1) 34E HS EGRESS	53 1/8" X 57"	54 1/8" X 58"	IMPACT	YES	+35.98 -39.18	4
(2) 24 HS	37" X 50 5/8"	38" X 51 5/8"	IMPACT	NO	+37.13 -40.34	4
(3) 34 HS	52 1/8" X 50 5/8"	53 1/8" X 51 5/8"	IMPACT	NO	+36.25 -39.46	4
(4) 22 HS CAT-II OBSC.	37" X 26"	38" X 27"	IMPACT	NO	+37.80 -41.00	4
(5) 33 HS	53 1/8" X 38 3/8"	54 1/8" X 39 3/8"	IMPACT	NO	+36.98 -40.18	4

NEW RESIDENCE
MODEL A

PARCEL-3 359 NW 10th STREET
POMPAN BEACH, FLORIDA

CONTACT: JUAN F. WILKES (786) 838-8159
PABLO FERNANDEZ (786) 838-7310

Miguel de Diego
ARCHITECT P.A.
AA-26001641

1657 TYLER STREET SUITE 107 HOLLYWOOD, FLORIDA 33020
PH. (954) 926-3358 FAX (954) 926-2021

CHECKED
DRAWN
DATE 10-4-2022
COMM. NO. 21-194

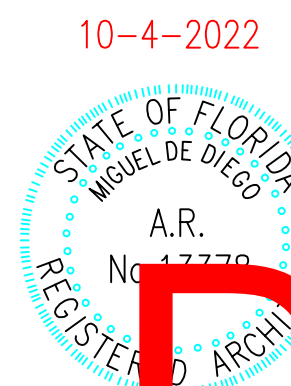

PZ23-12000051
12/20/2023